

Montana's Approach for Developing and Implementing Numeric Nutrient Standards for Streams and Rivers

Prepared By

Michael Suplee, Ph.D.

Water Quality Standards Section

Montana Department of Environmental Quality

October 21, 2008

Montana's Approach

- Science is used to determine the criteria
- Policy addresses the difficulties of meeting the criteria

Draft Numeric Nutrient Criteria

- Science behind the criteria has been peer-reviewed in a Department technical report
- Nutrient concentrations that protect sensitive beneficial water uses are low:

Typical concentrations in trout streams:

- Total P: 0.05 mg/L
- Total N: 0.3 mg/L

Typical concentrations in prairie streams:

- Total P: 0.12 mg/L
- Total N: 1.3 mg/L

- Criteria would be applied seasonally (July 1-Oct 1 each year)

Science: How were the Criteria Derived?

- Based on nutrient concentrations where impact to uses begins to occur
 - Recreation
 - Fish and aquatic life
- Impact thresholds are determined using:
 - stressor-response studies (e.g., TN vs. dissolved oxygen concentrations)
 - public opinion surveys
 - Comparison to reference stream data (sites with minimal impacts)

Science: *How were the Criteria Derived?*

Criteria are designed to protect against nuisance algal growth...

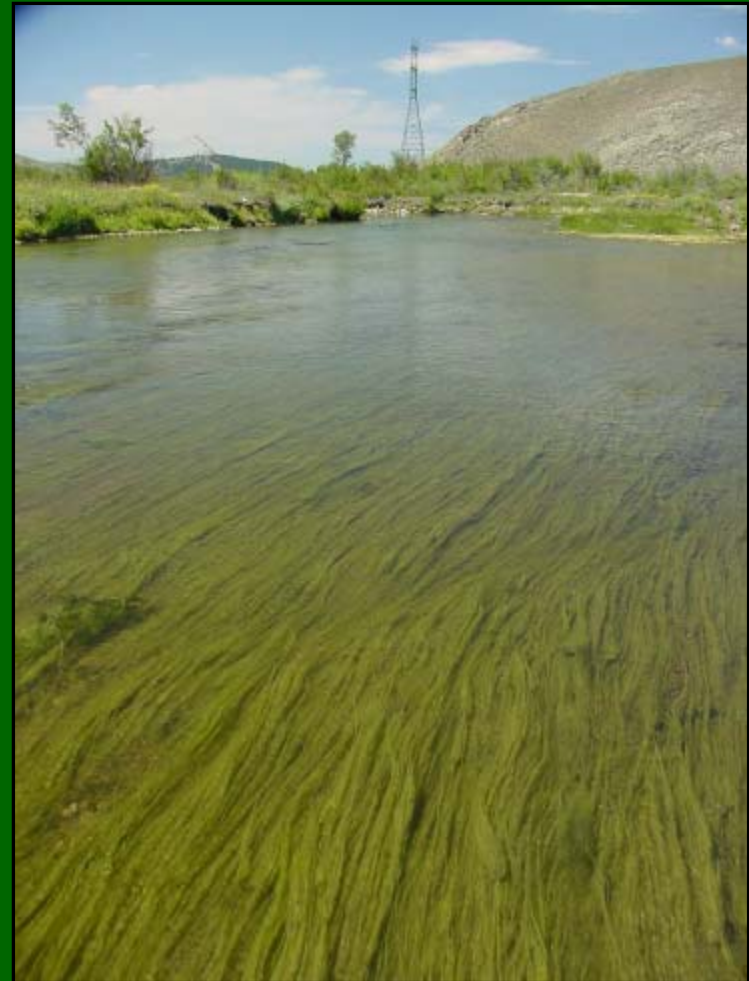

Science: How were the Criteria Derived?

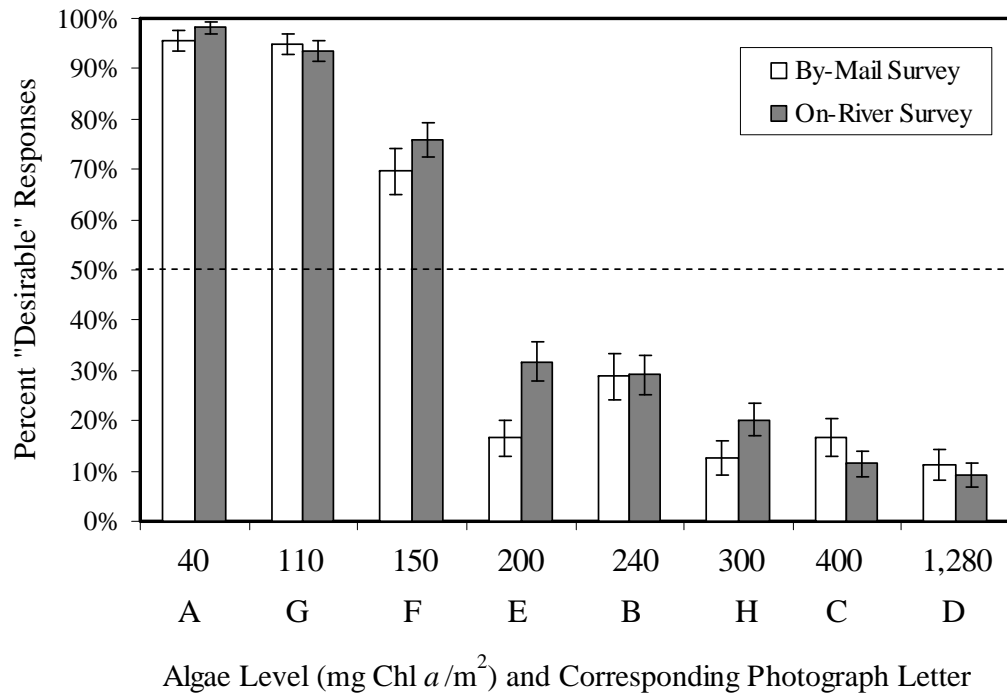

Science: How were the Criteria Derived?

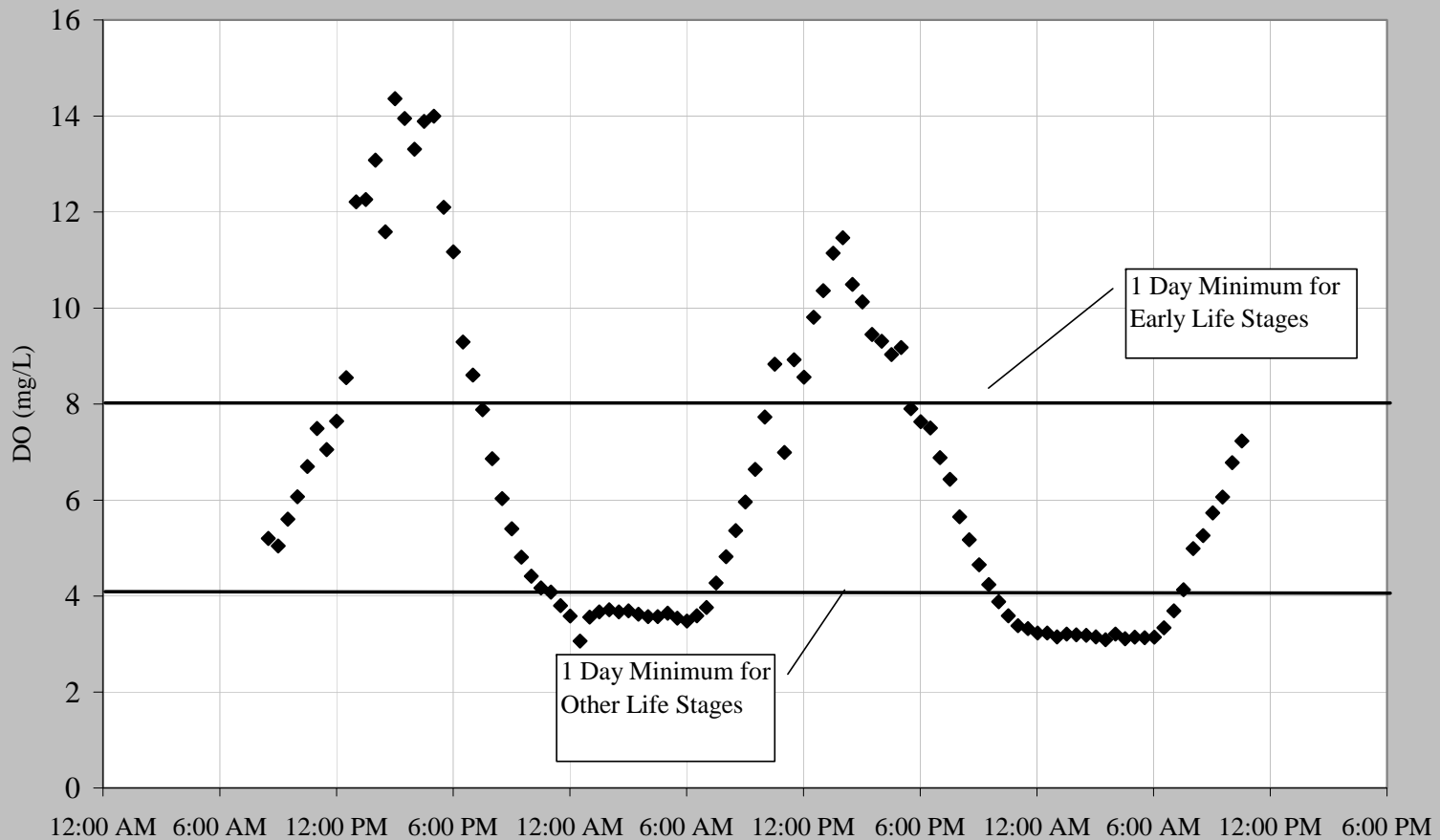

Science: How were the Criteria Derived?

Comparison to Reference Streams: Nutrient concentrations in reference streams — which don't have nuisance algae or low dissolved oxygen problems — were compared to the stressor-response studies



Policy: Economic Considerations

- As a wastewater facility works to achieve lower and lower nutrient concentrations, the cost to achieve those concentrations goes up nearly exponentially
- In Montana, the nutrient concentrations indicated by the science are sometimes at or below current wastewater technologies

Policy: Economic Considerations

- *Federal Regs:* Not intended to result in WQ standards so stringent that compliance would cause severe economic (i.e., substantial and widespread) impacts on a community
- *State Law — 75-5-301(2)(a), § MCA:* formulate and adopt standards of water quality, giving consideration to the economics of waste treatment and prevention.

Policy: Economic Considerations

- We are building in an option for communities to receive relief from very stringent requirements based on:

- Ability to pay for treatment (affordability)
- Availability of treatment technology (limits of technology)

} Case-by-case evaluations

- *These options apply only to wastewater treatment beyond the federally mandated technology-based regulations*

Policy: Two Types of Temporary Variances

- *Affordability:*
 - Community needs to demonstrate it would have substantial and widespread (S&W) economic impacts resulting from compliance with the nutrient criteria
 - **IF** community would have S&W economic impacts, **THEN** it could receive a variance. It would be expected to pay for wastewater treatment at some pre-defined level (e.g., 2% of median household income)
- *Limits of Technology:*
 - Some communities could afford almost any proven and available technology, but still can't meet the criteria
 - Could receive a limits-of-technology variance

Policy: Substantial & Widespread Impacts — *Remedies*

Why go the variance route?

(Options: Remove designated use, create use subcategories, variance)

- **Variance is better option because:**
 - Designated use not removed — retained as goal, creates review process
 - Applies only to parameter's infeasible to achieve
 - EPA Headquarters and Region VIII agree it's a better choice
 - Time limit (in practice) can be up to 20 years
 - Variance would need to be re-justified every 3-5 years
 - Allows time for technology to catch up, become less expensive

Policy: Using the Variance-Based Approach

- All reasonable approaches would be pursued to avoid using a variance
 - Land application
 - Determine total contribution to water quality problem (TMDL)
 - e.g., if <5%, communities not required to meet nutrient criteria?
 - Pollutant trading
 - Compliance schedules
 - Other options...

How This Would Look Along a Stream

Science: Numeric nutrient criteria for the stream
(0.05 mg TP/L, 0.32 mg TN/L)

Stream's TMDL incorporates the variance-based discharge limits, and uses the numeric nutrient criteria as the end goal for clean up *which includes* addressing non-point sources

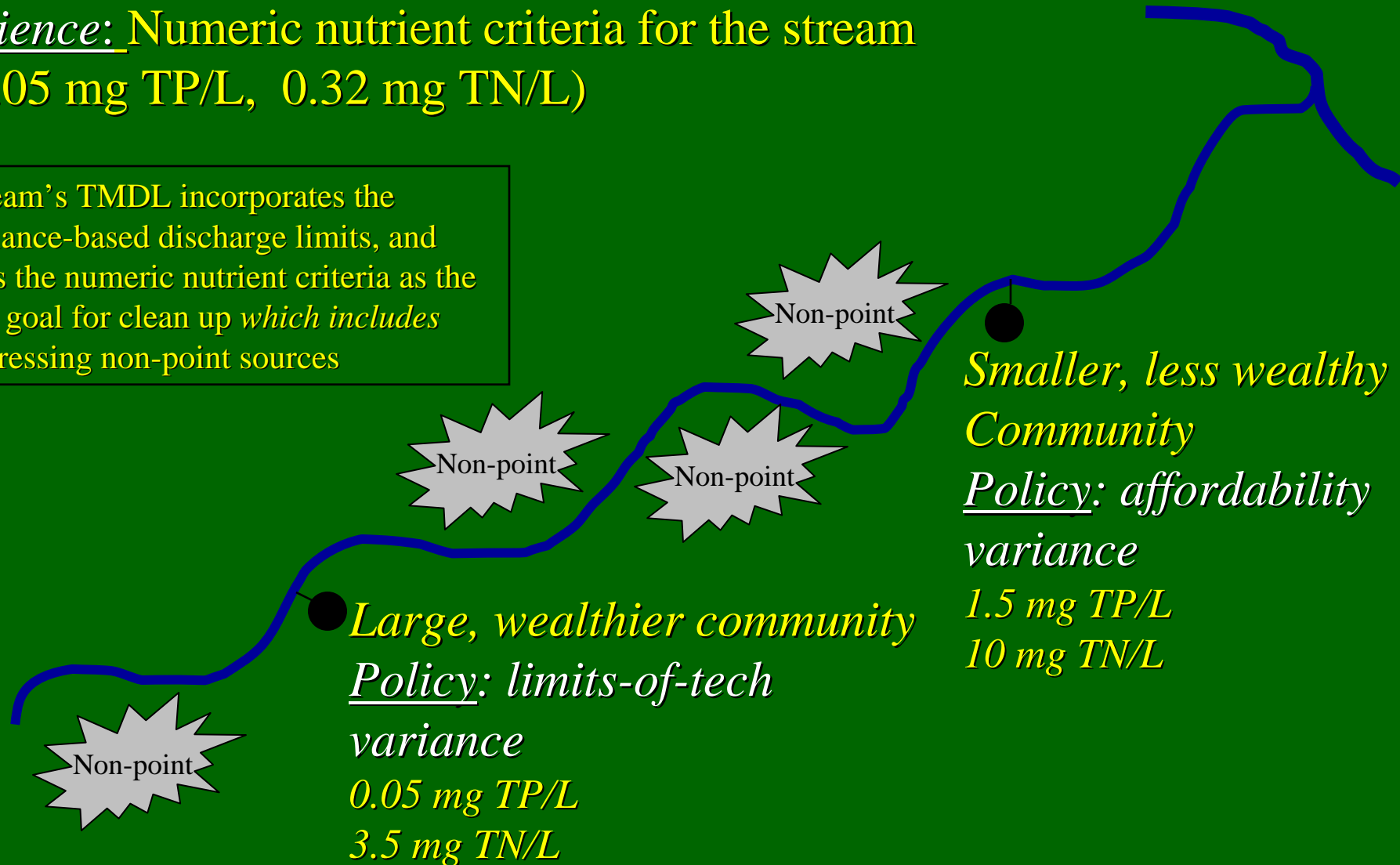

Thank You.

msuplee@mt.gov

(406) 444-0831